

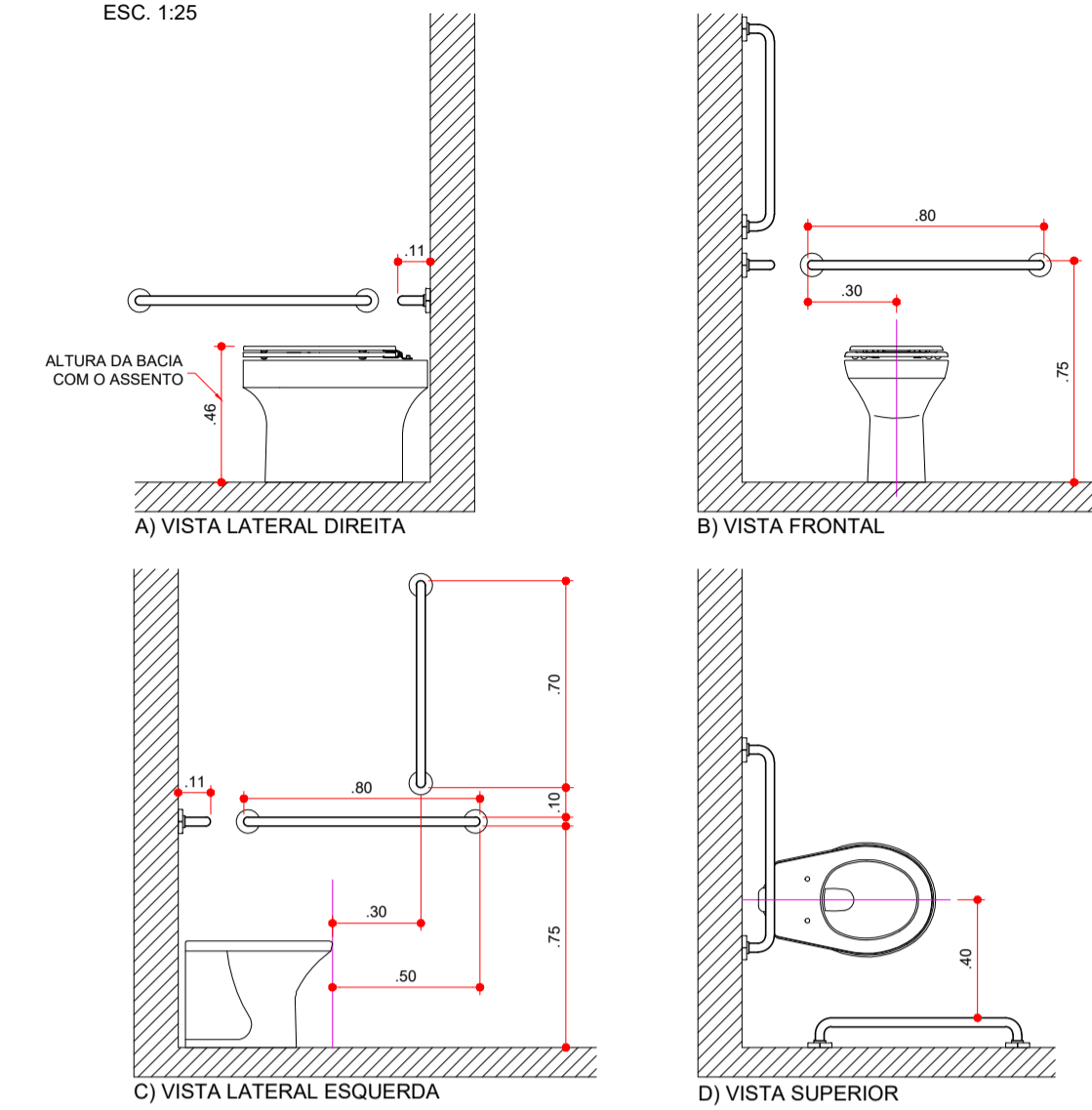

BACIA SANITÁRIA CONVENCIONAL COM BARRAS DE APOIO E A 90° NA PAREDE LATERAL
ESC. 1:25

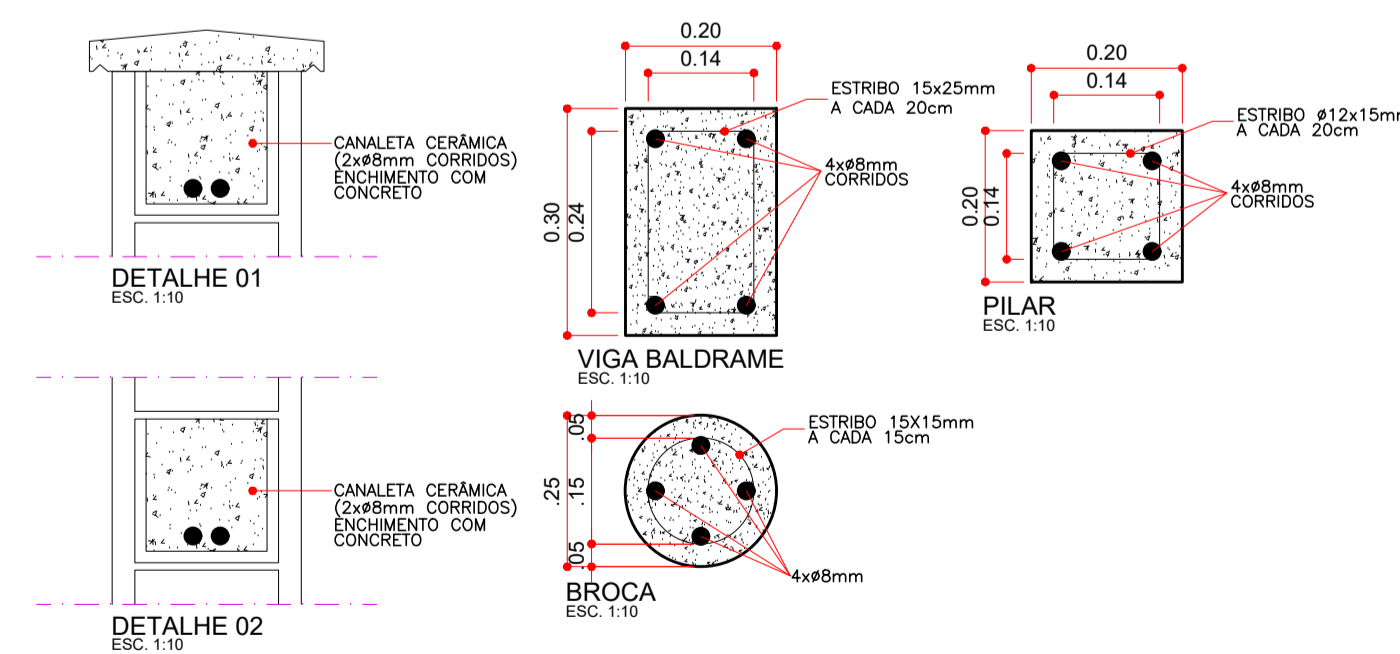

PIA COM BARRAS DE APOIO
ESC. 1:25

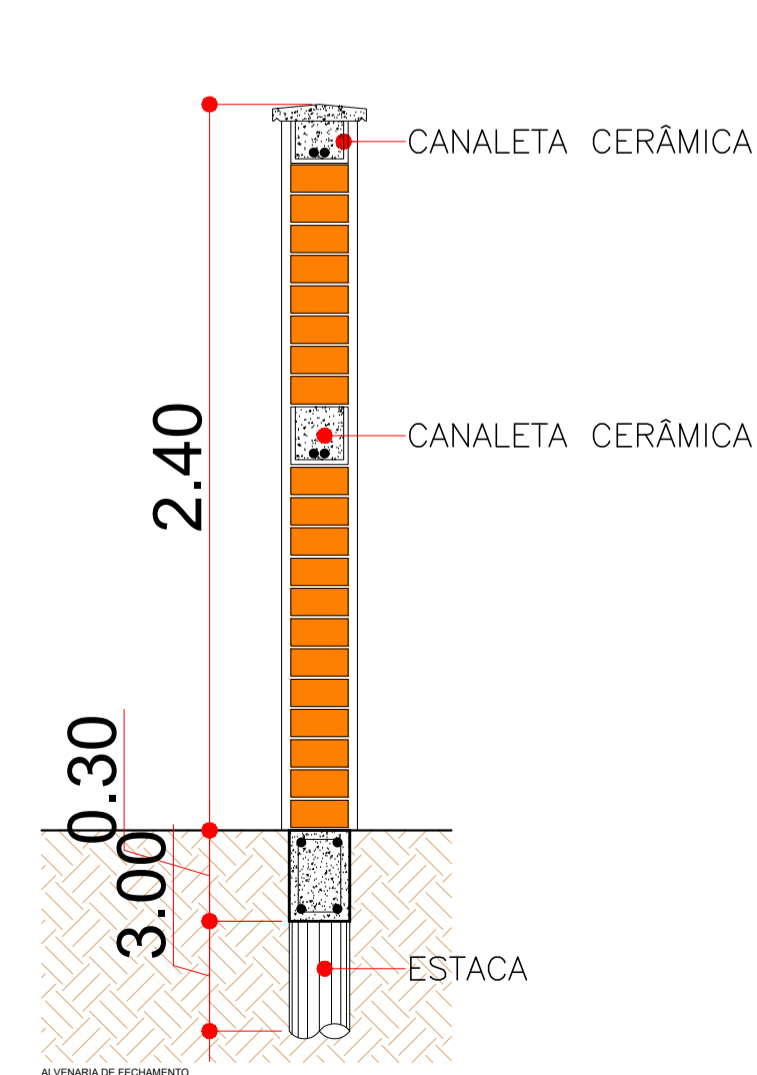
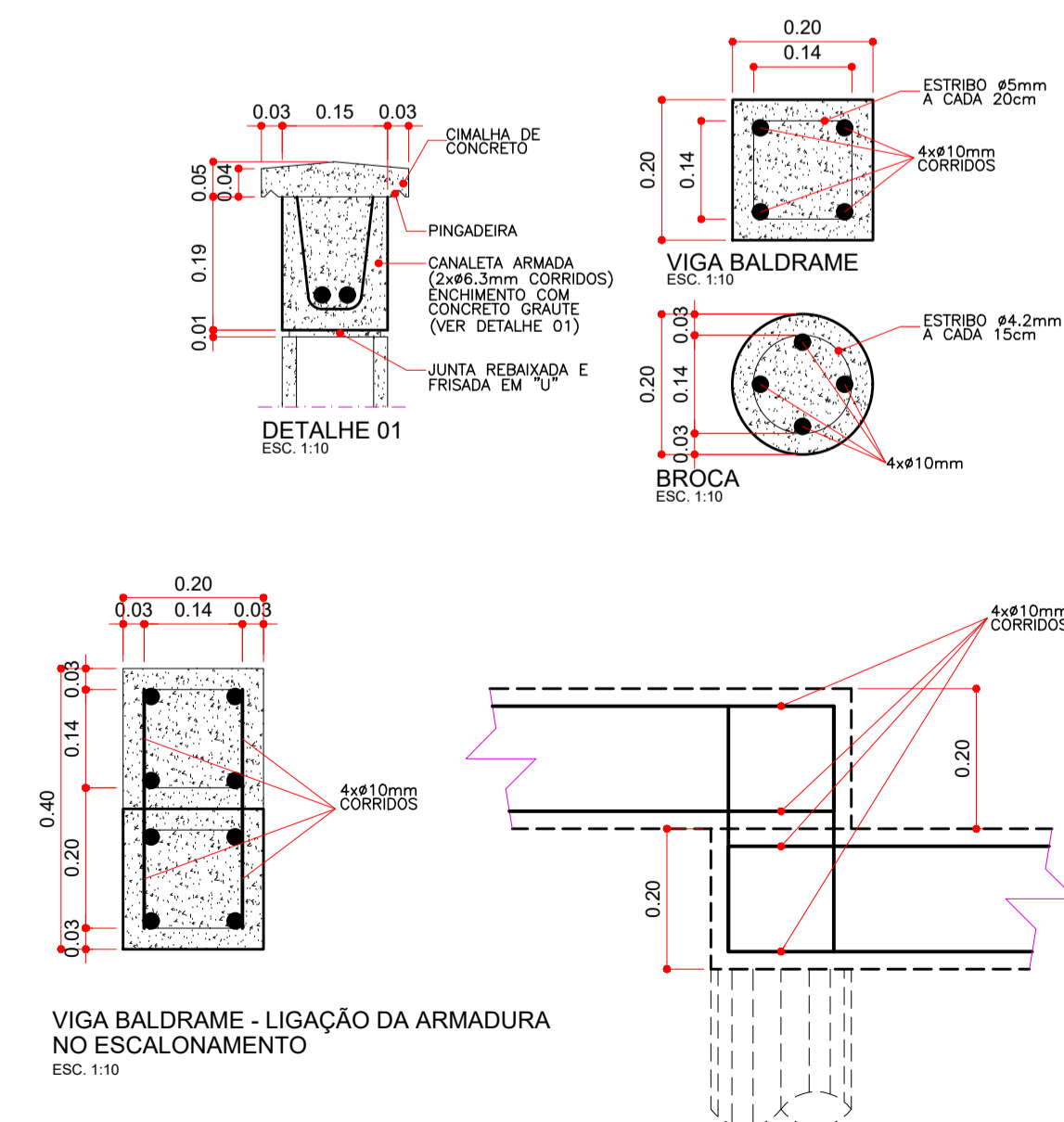
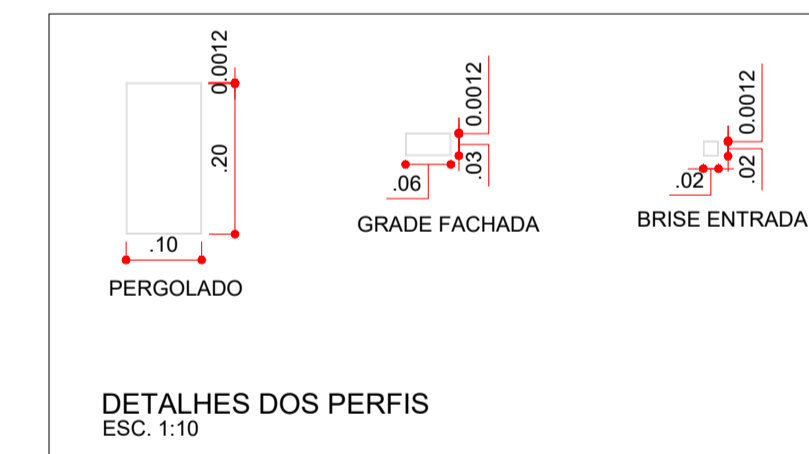
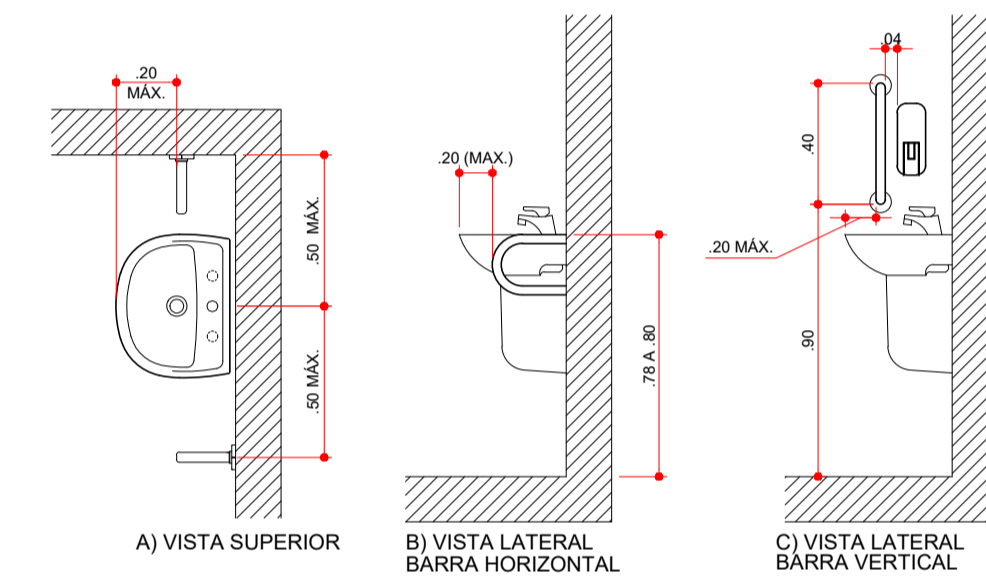

ANEXO I

	ASSINATURAS	CONSTRUÇÃO DA EMEF JOÃO CARMINATO	F O L H A
	IVANA MARIA BERTOLINI CAMARINHA PREFEITA MUNICIPAL DE PEDERNEIRAS	FELIPE AUGUSTO FONSECA BARCELLOS Engenheiro Civil - CREA/SP 5070351790	TIPO DE OBRA: CONSTRUÇÃO DA EMEF JOÃO CARMINATO ASSUNTO: DETALHES CONSTRUTIVOS E CORTES PROPRIETÁRIO: PREFEITURA MUNICIPAL DE PEDERNEIRAS LOCAL: RUA FERNANDO COSTA Nº 0-164 - DISTRITO SANTELMO - PEDERNEIRAS/SP RESP. TÉCN.: FELIPE AUGUSTO FONSECA BARCELLOS DATA: MAIO/2023 ESCALA: INDICADA