

LEGENDA DE PAREDE

- PAREDE EXISTENTE
- PAREDE A CONSTRUIR
- PAREDE A DEMOLIR

QUADRO DE ESQUADRIAS DA AMPLIAÇÃO - JANELAS

COD.	LARG.	ALT.	FEIT.	DESCRIÇÃO	QUANT.
JF1	1,00	0,60	1,50	JANELA EM FERRO E VIDRO COM BASCULA	01

QUADRO DE ESQUADRIAS DA AMPLIAÇÃO - PORTAS

COD.	LARG.	ALT.	DESCRIÇÃO	QUANT.
PF1	0,80	2,10	PORTA EM FERRO C/ 1 FOLHA TIPO "VENEZIANA"	02
PF2	0,90	2,10	PORTA EM FERRO C/ 1 FOLHA TIPO "VENEZIANA"	01
PM1	0,60	1,90	PORTA EM MADEIRA C/ BATENTE METÁLICO	05

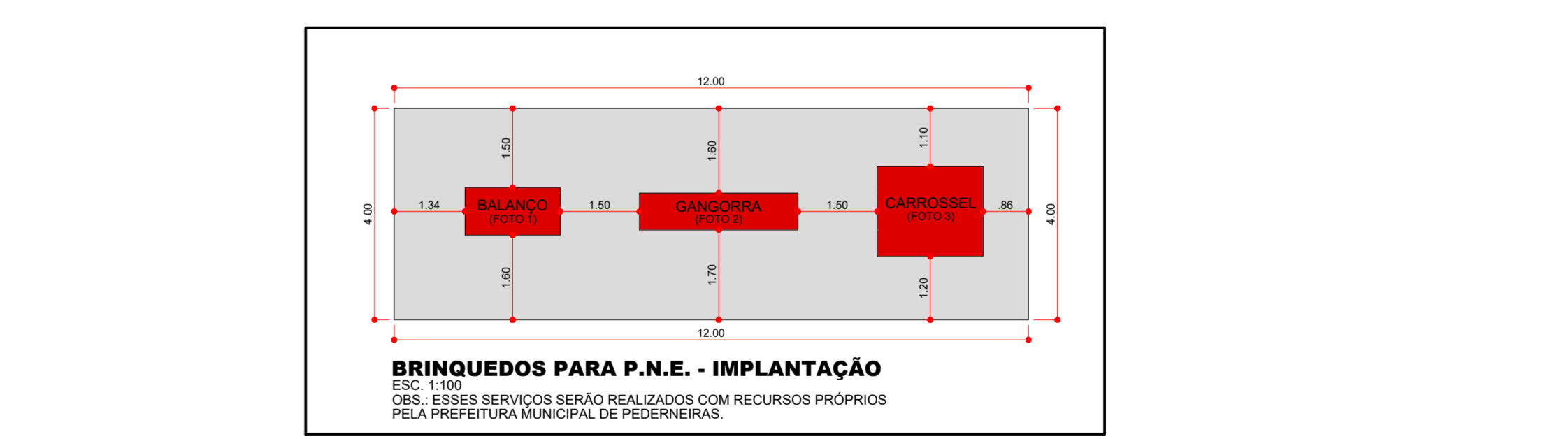
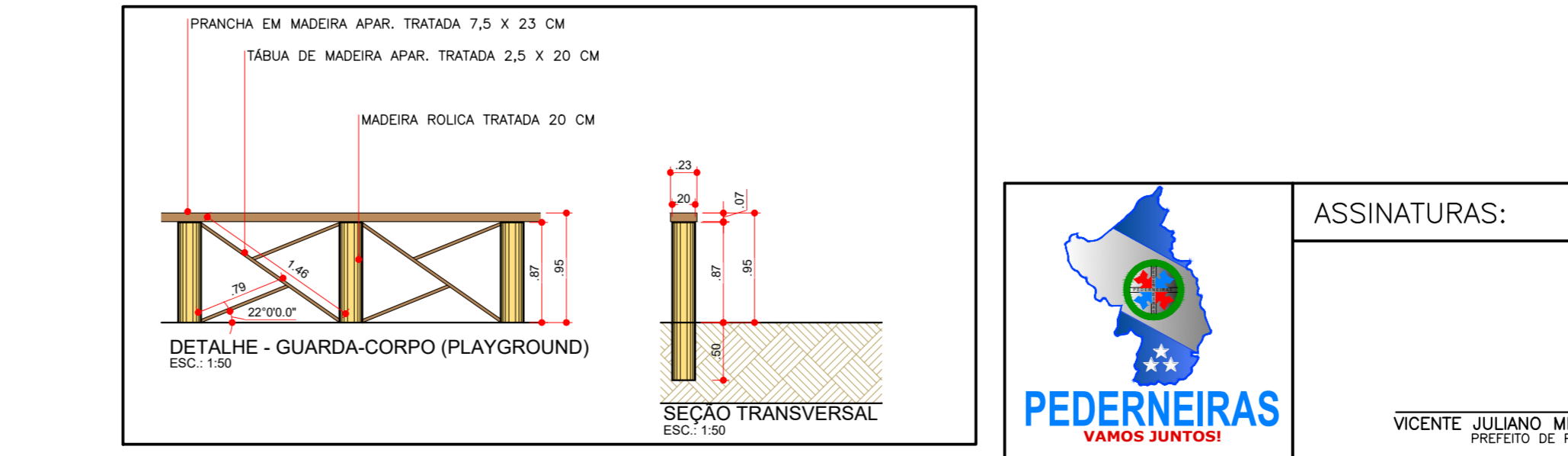
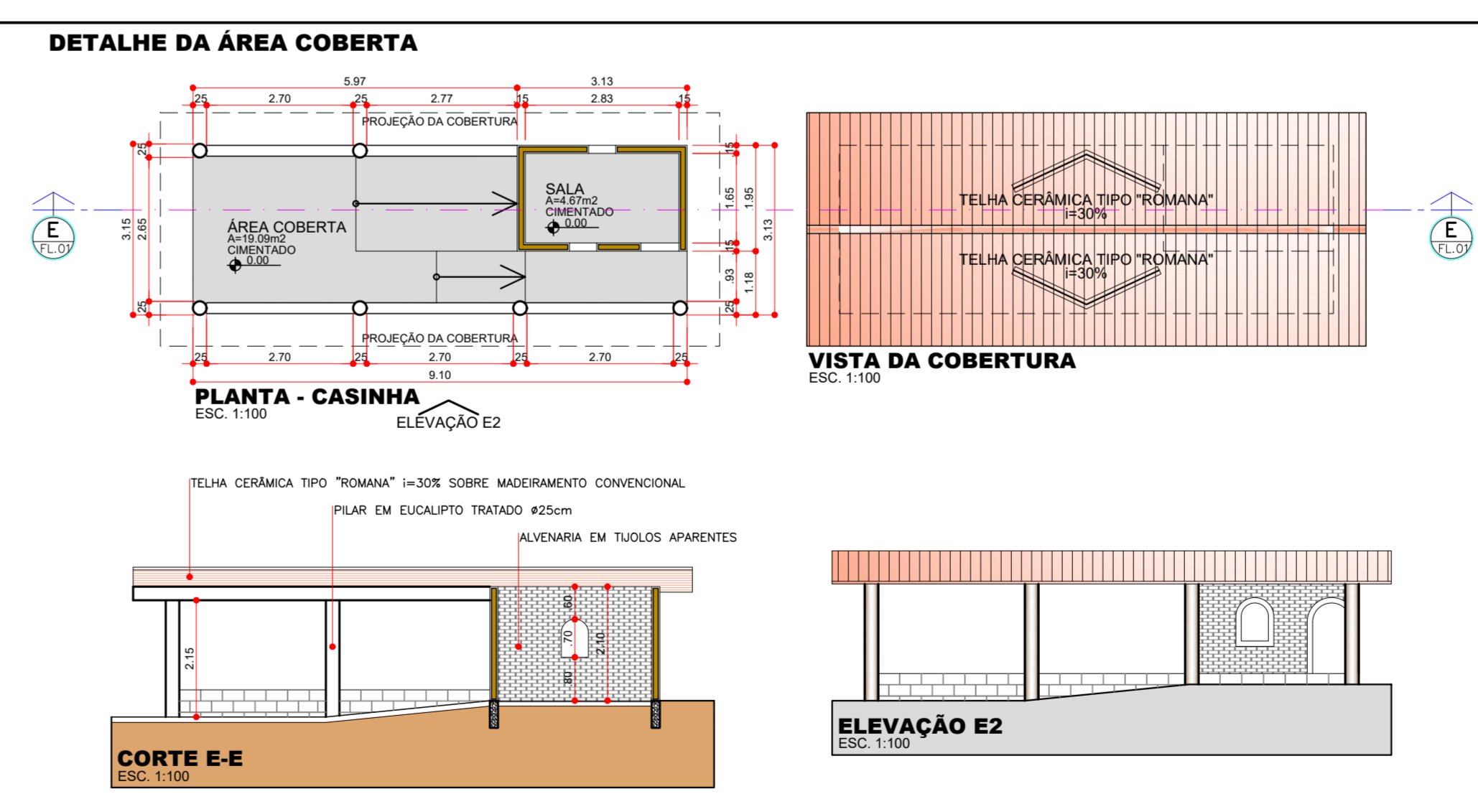
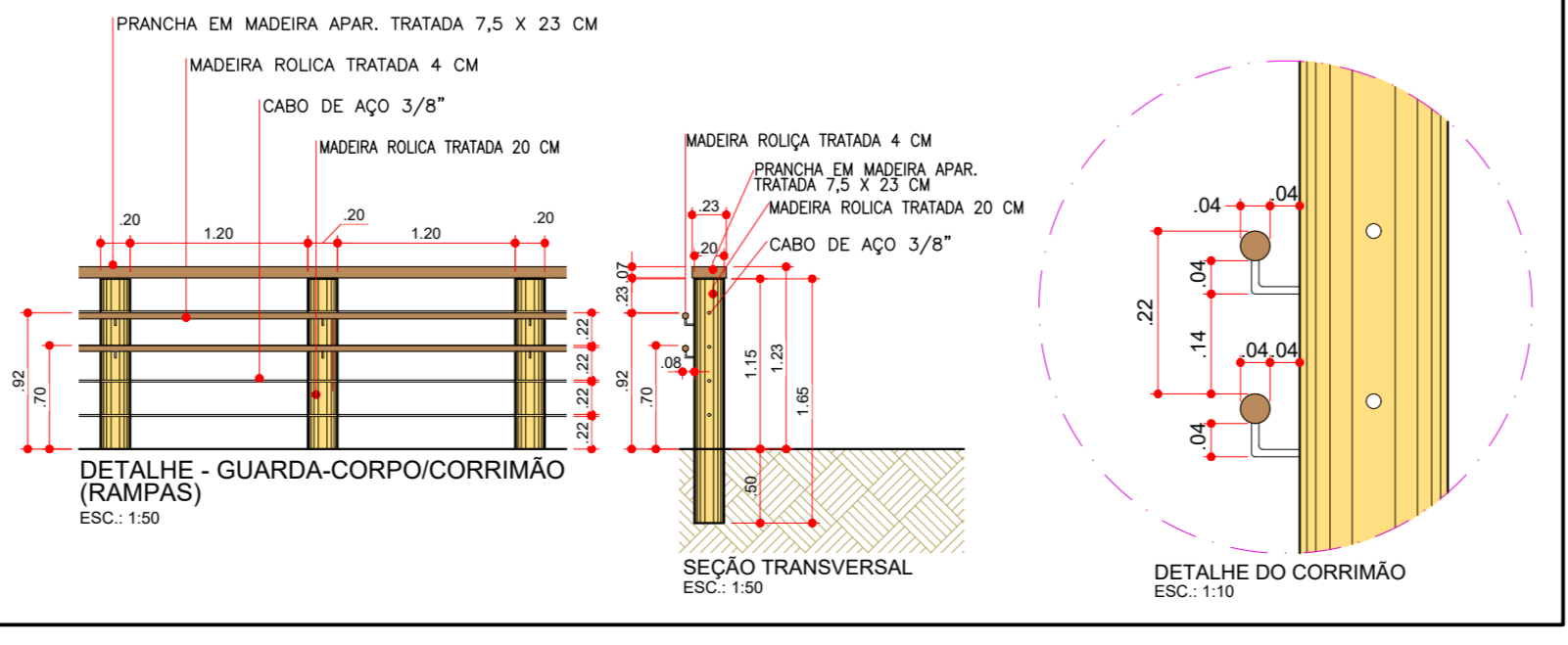
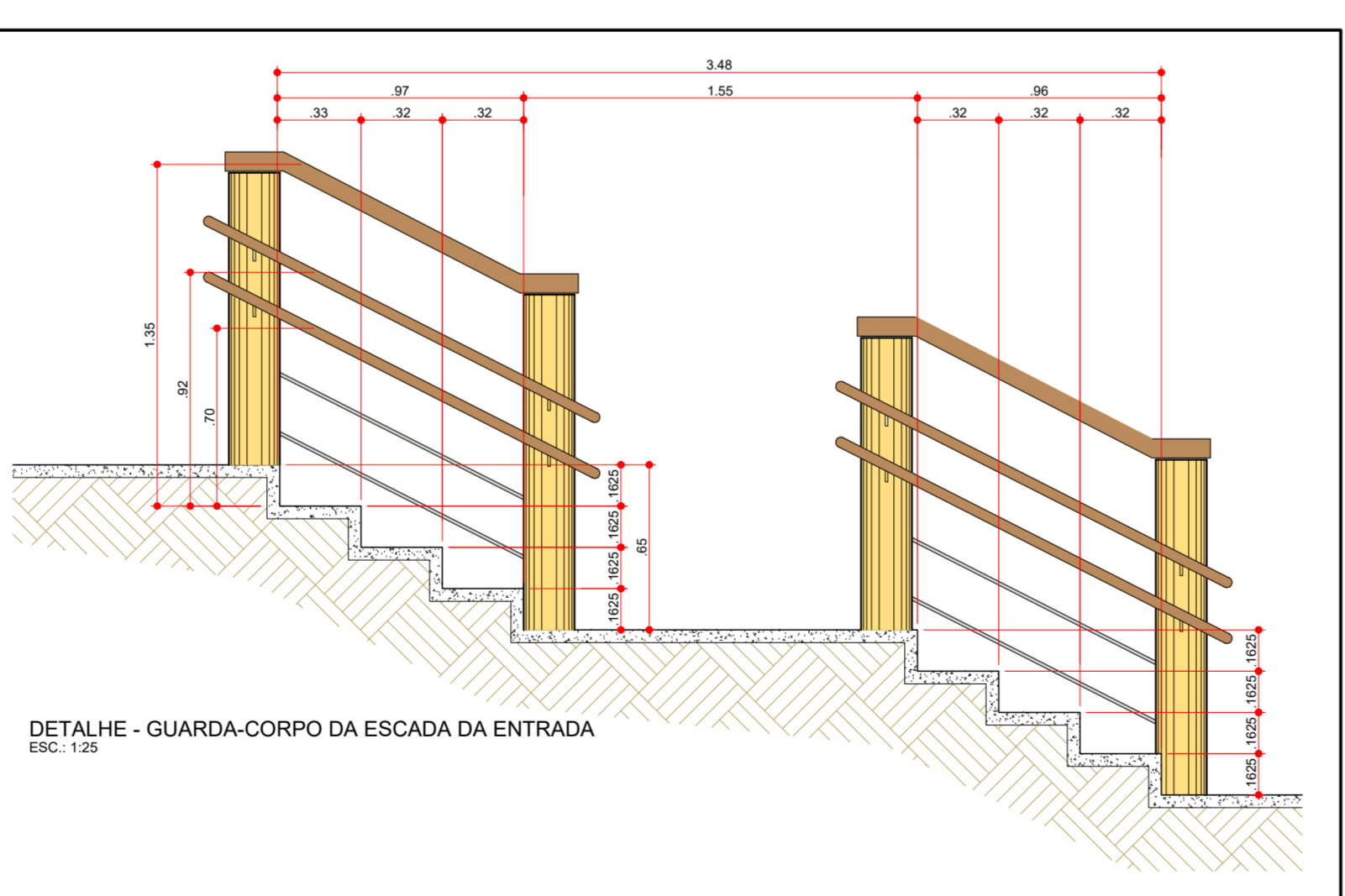
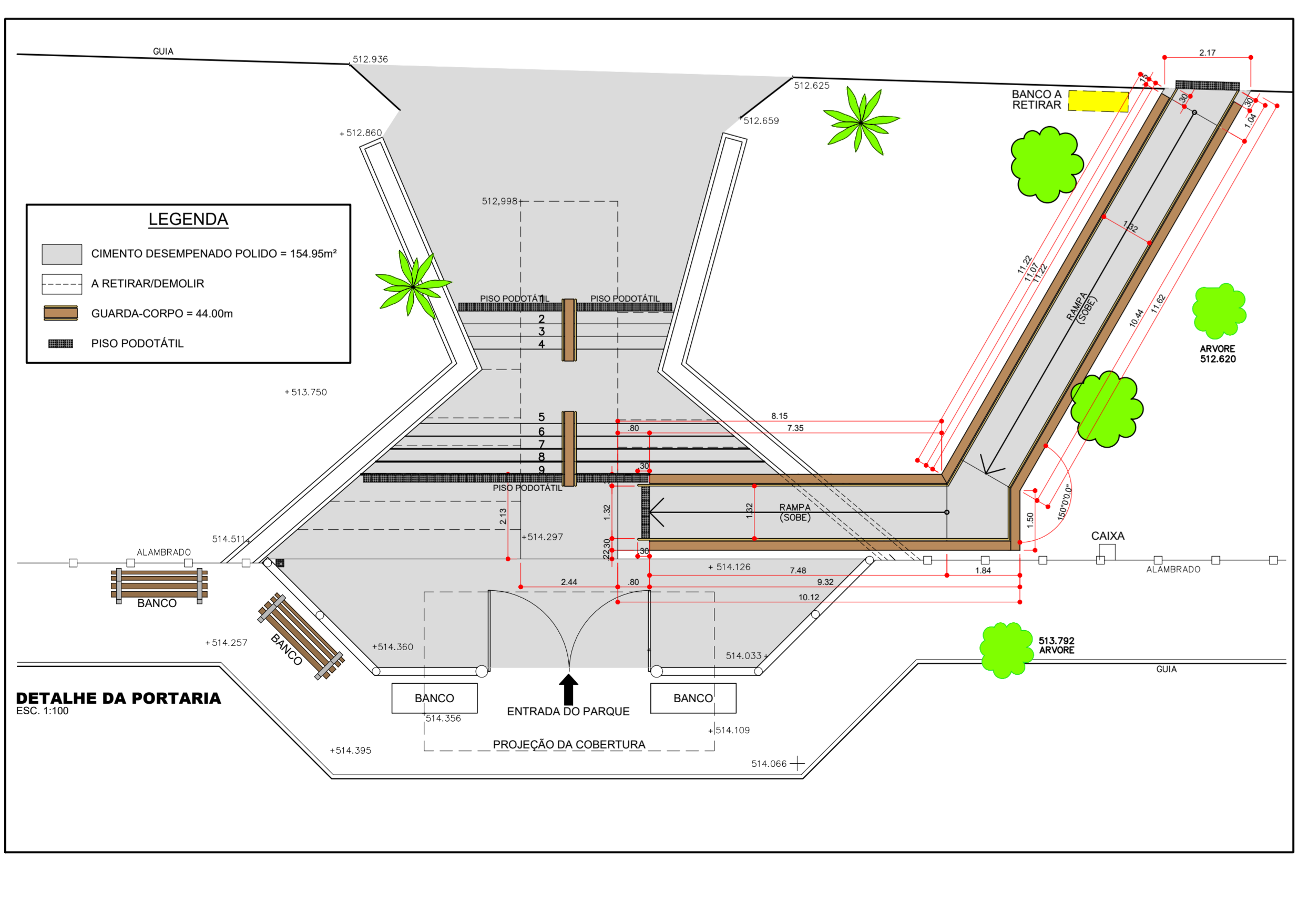
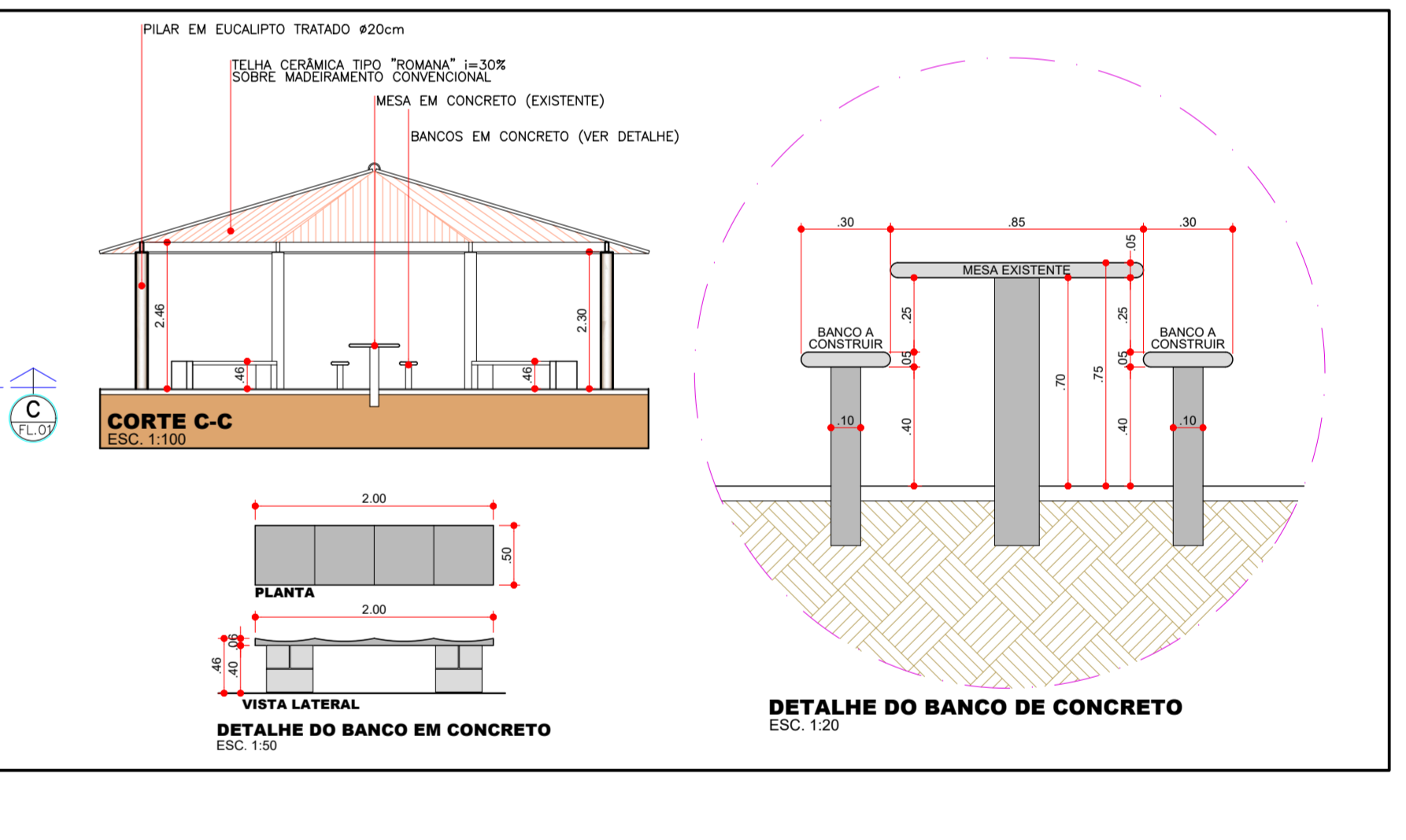
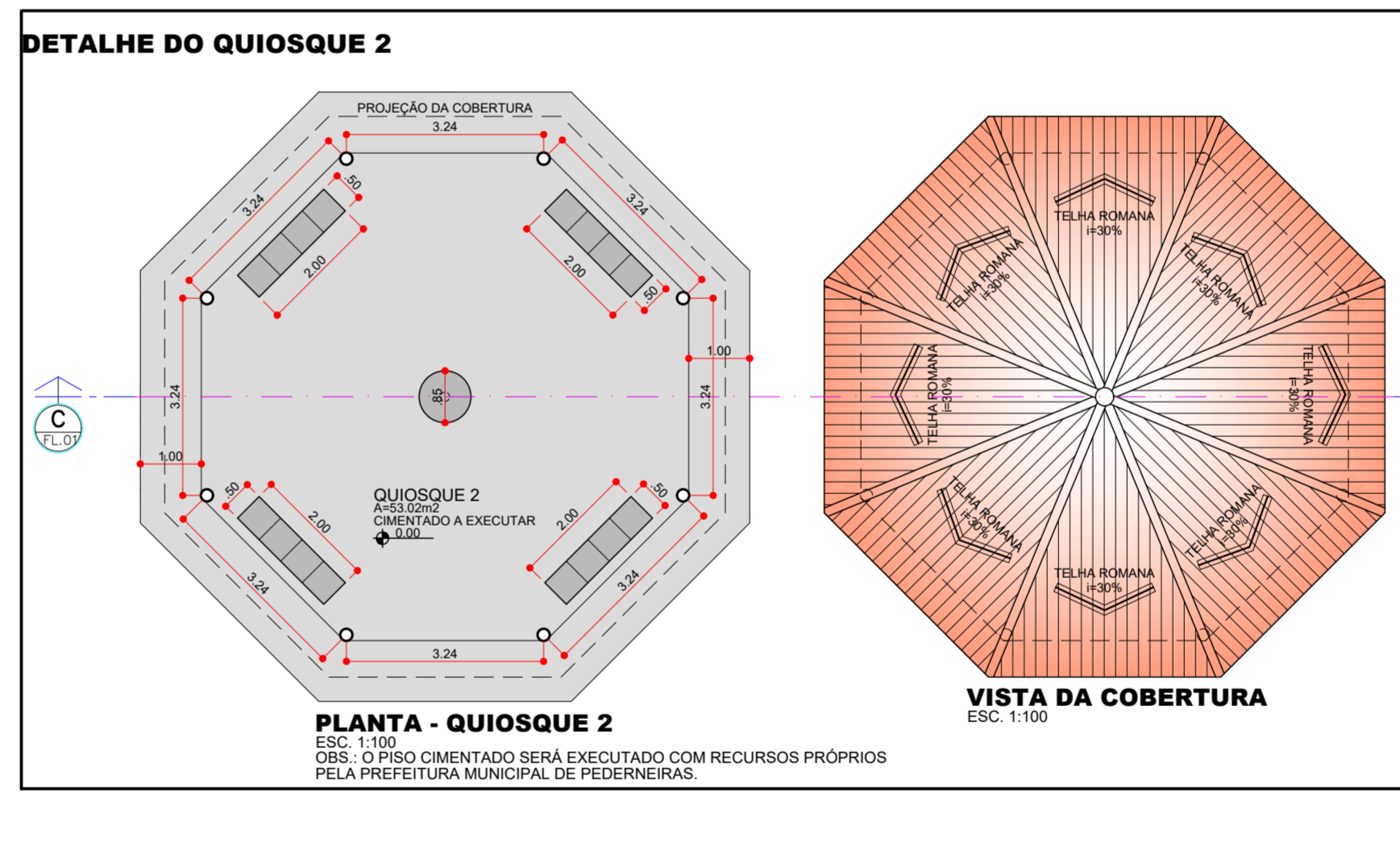
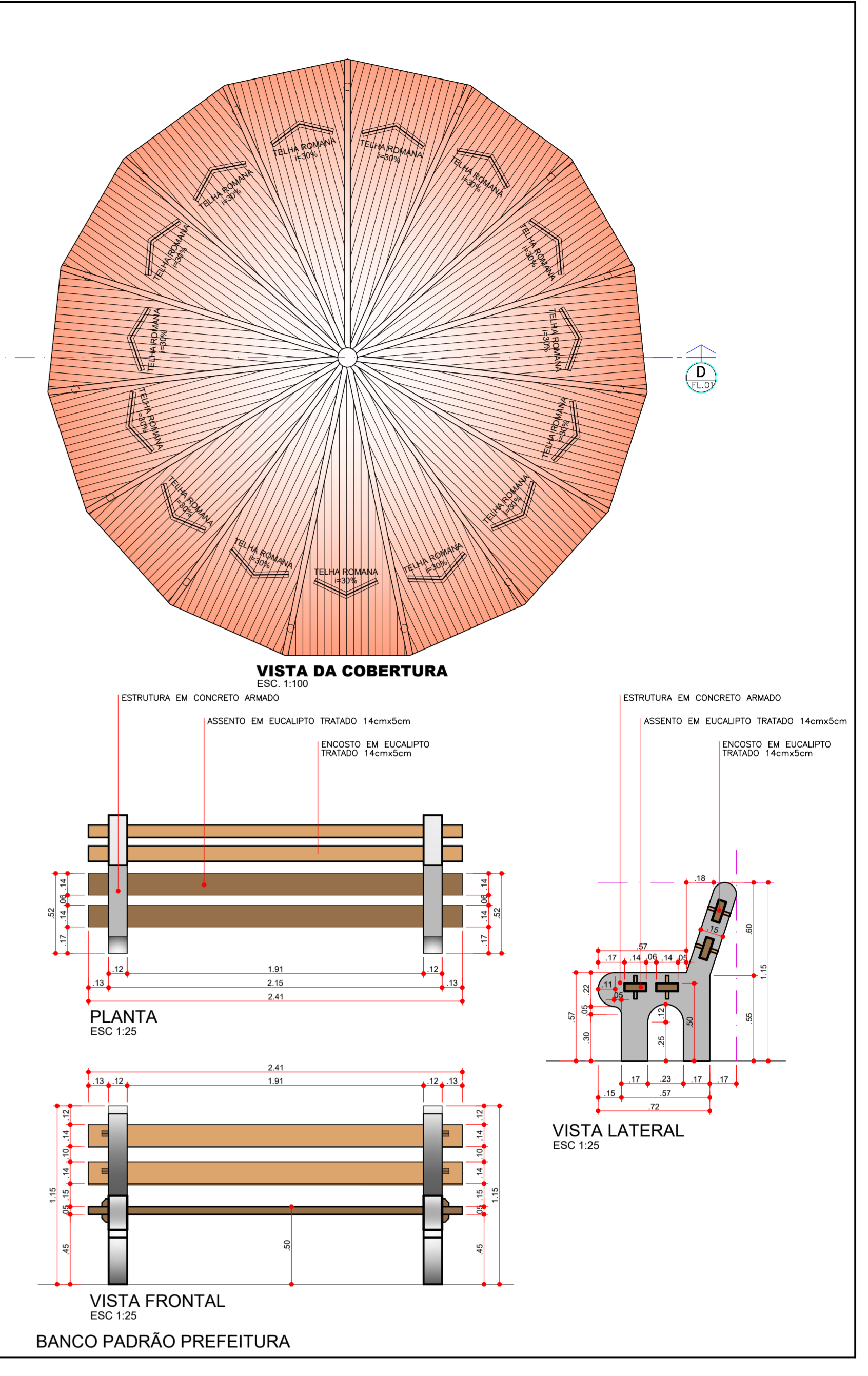
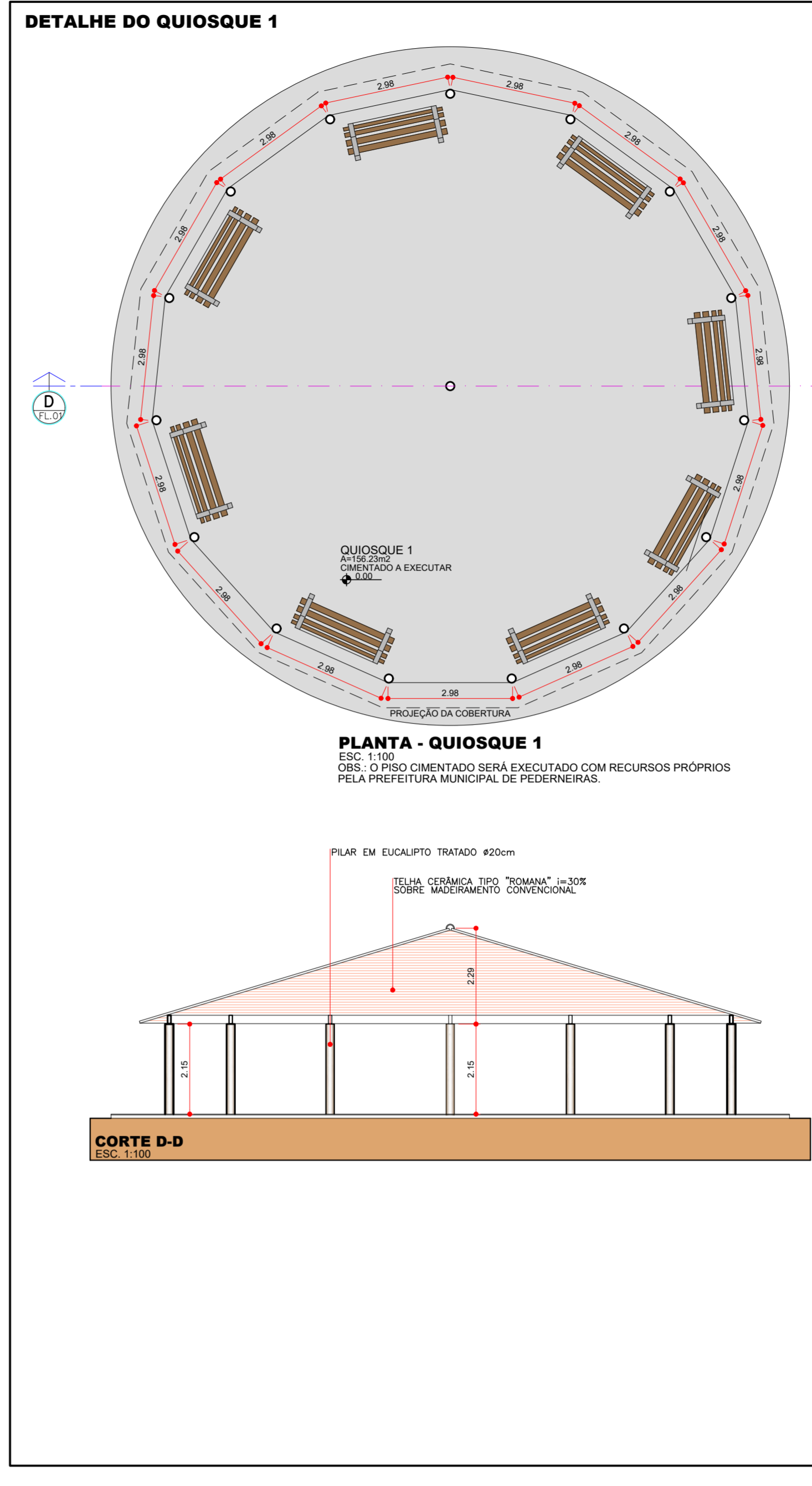
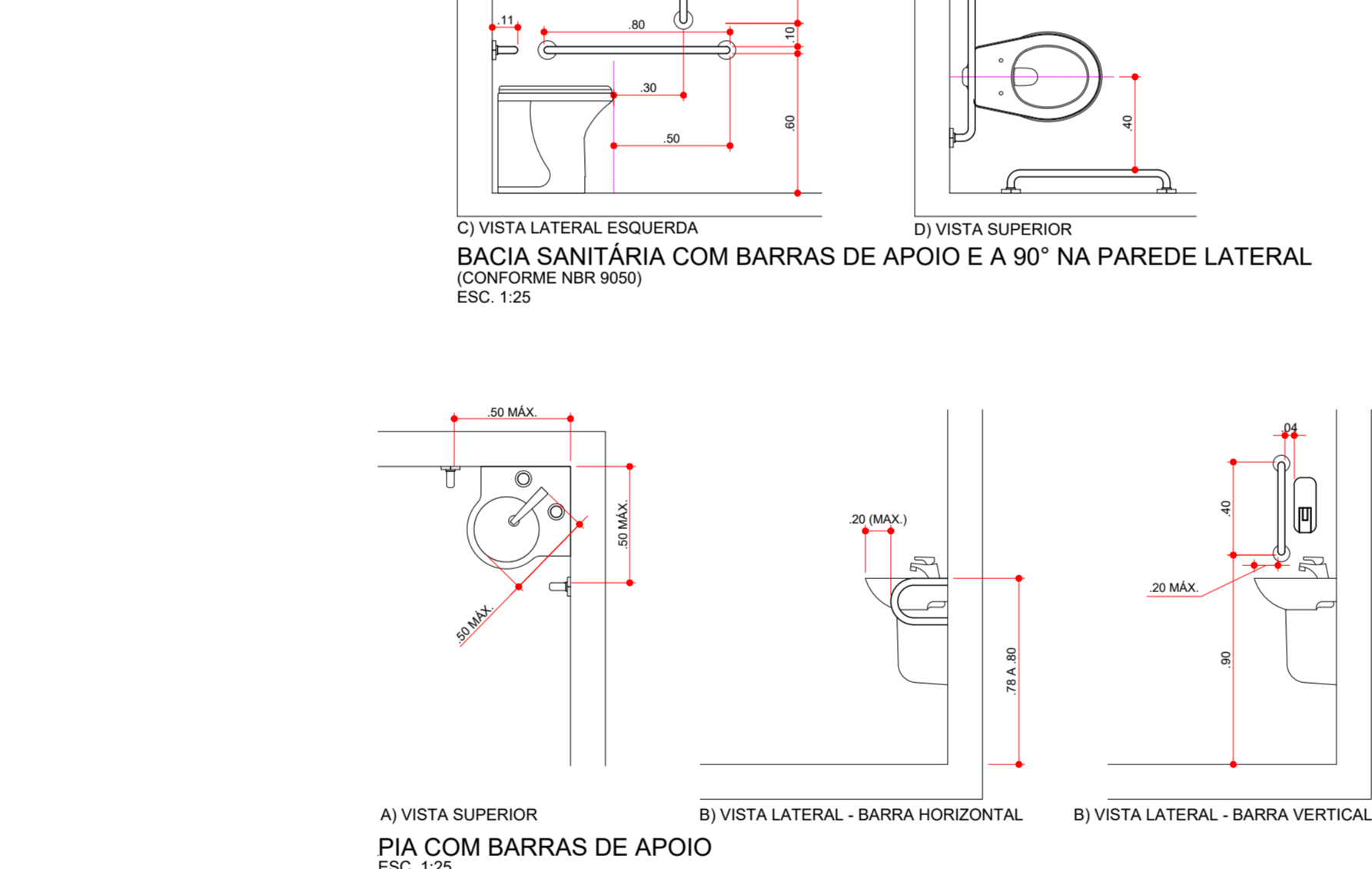
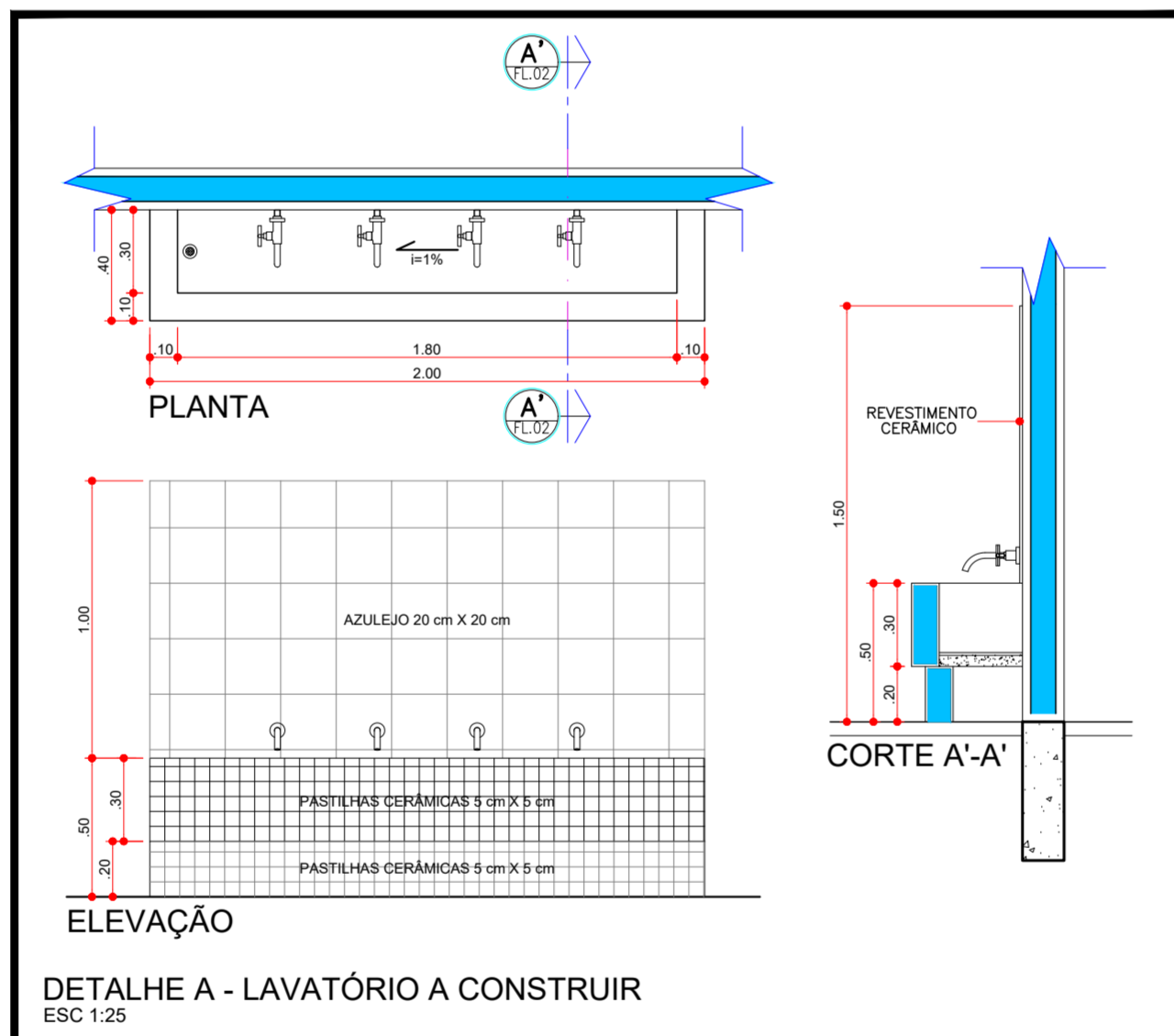
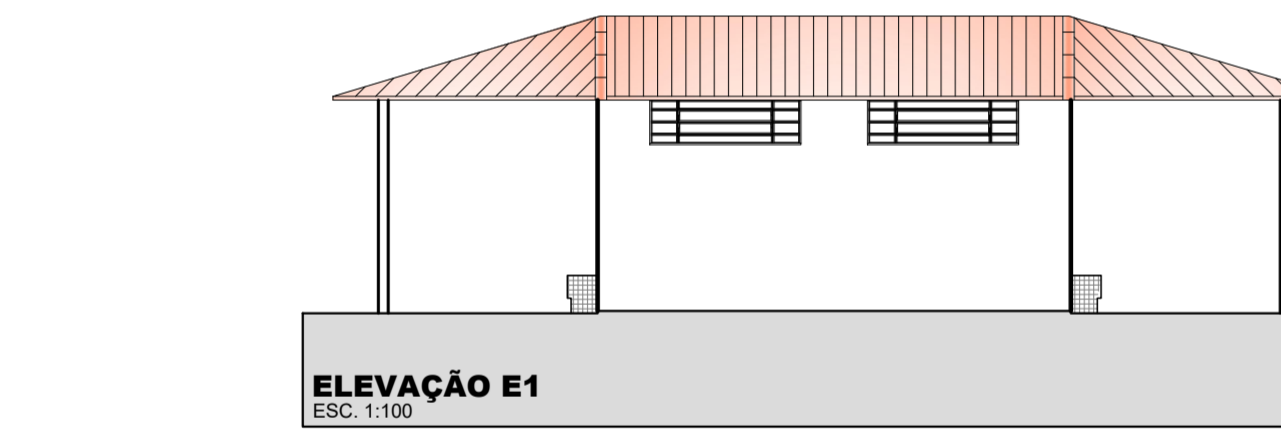
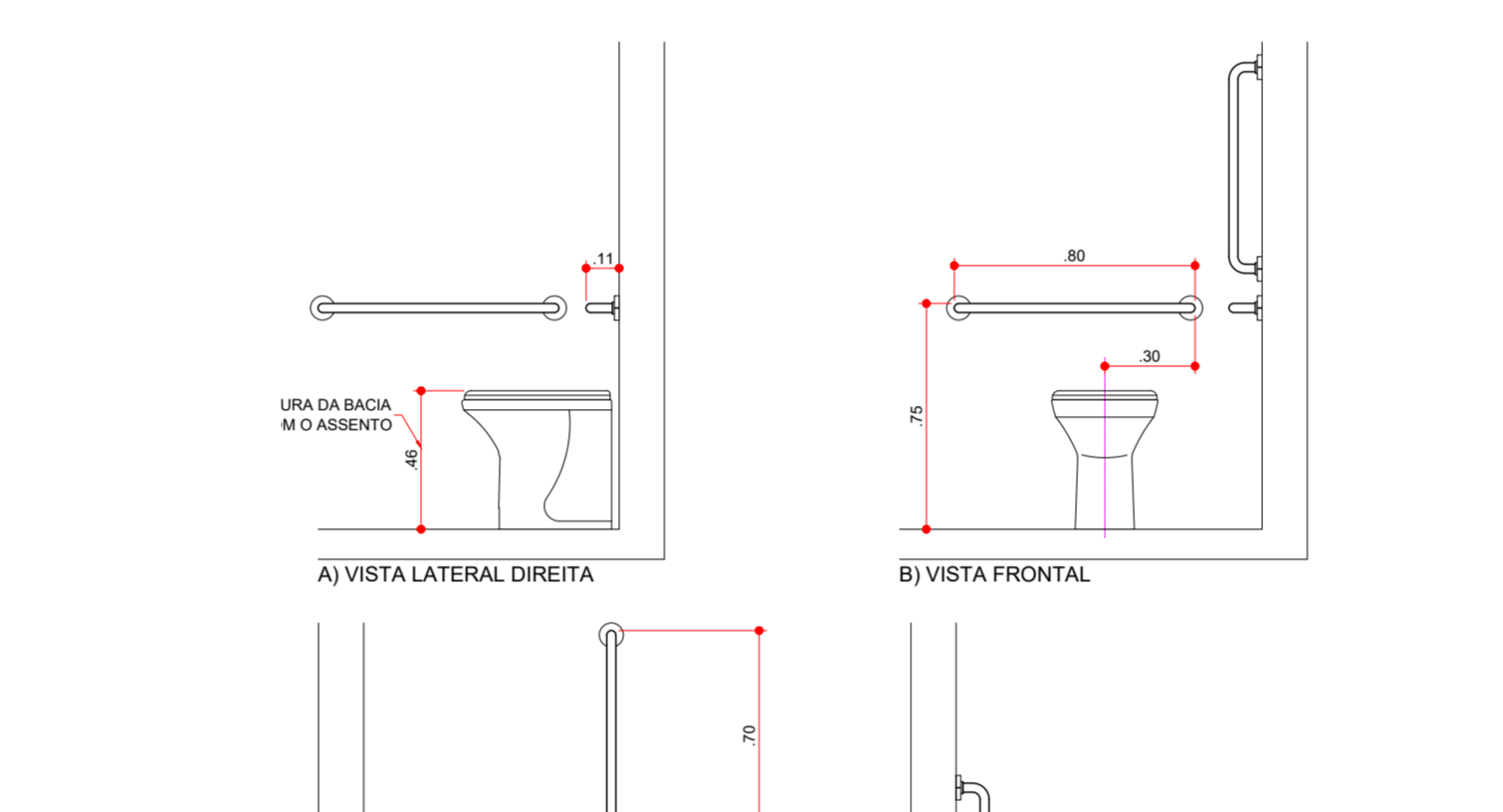
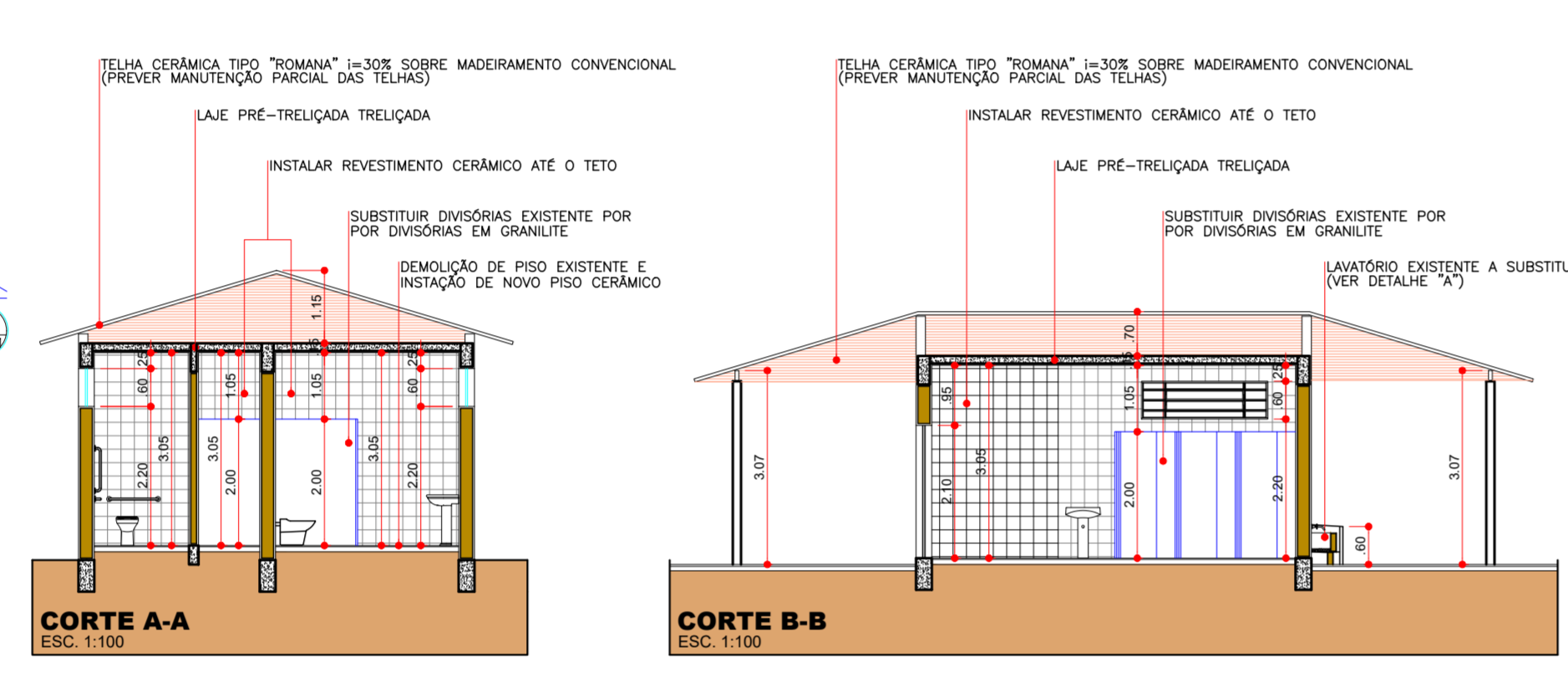
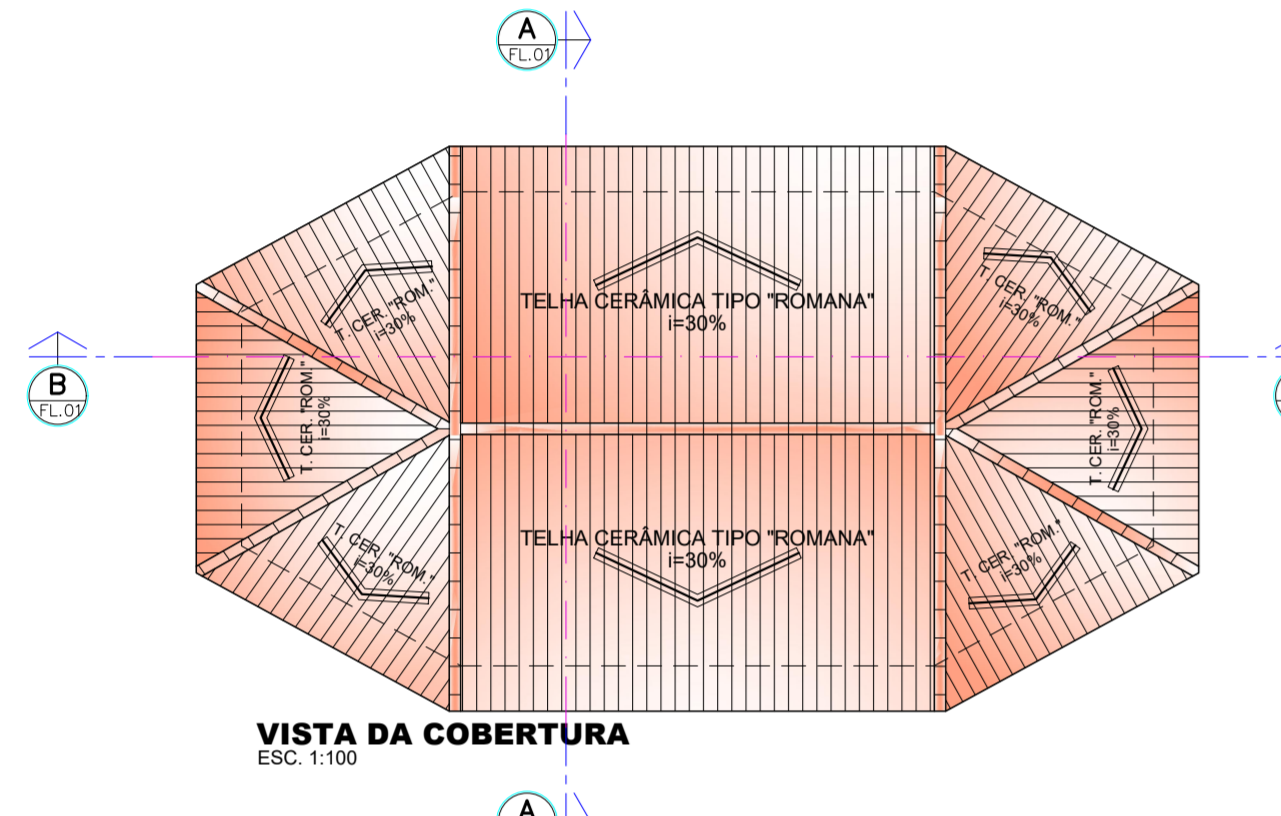

ASSINATURAS:

VICENTE JULIANO MINGUILLI CANELA
PROJETO DE ARQUITETURA

FÁBIO CHAVES SCAVOLLI
PROJETO DE ARQUITETURA

PARQUE ECOLÓGICO "VALE DO SOL"

TIPO DE OBRA: REQUALIFICAÇÃO E REFORMA DE INFRAESTRUTURA NO PG. ECOLÓGICO MUNICIPAL
ASSUNTO: PLANTAS, CORTES ELEVACIONES E DETALHES CONSTRUTIVOS
PROPRIETÁRIO: PREFEITURA MUNICIPAL DE PEDERNEIRAS
LOCAL: AVENIDA BERNARDO FLORES FERREIRA, 5284
RESP. PROJETO: FÁBIO CHAVES SCAVOLLI - CAU/SP Nº A61560-9
DESENHO: RANDI BERAMASCO - TÉCNICO EM EDIFICAÇÕES CPT/BR 2724026489-0
DATA: JUL/2020
ESCALA: INDICADA

02/02